

British Sign Language (BSL) useful signs for Health Settings

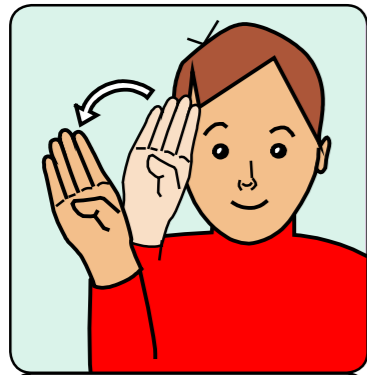

hello

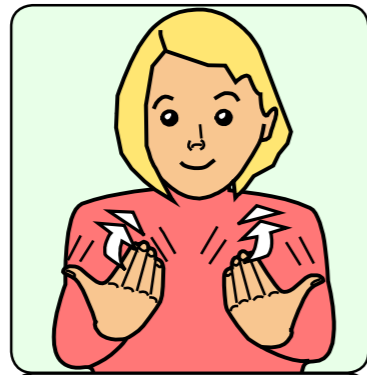

welcome

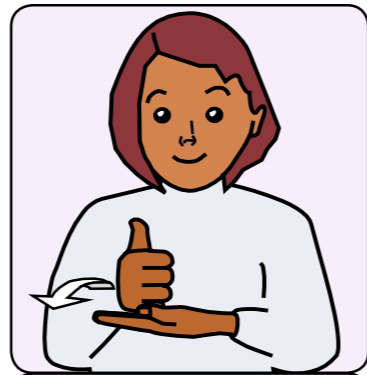

help

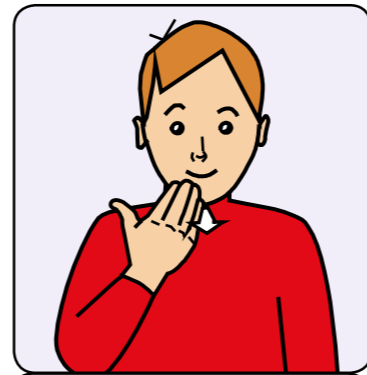

please/thank you

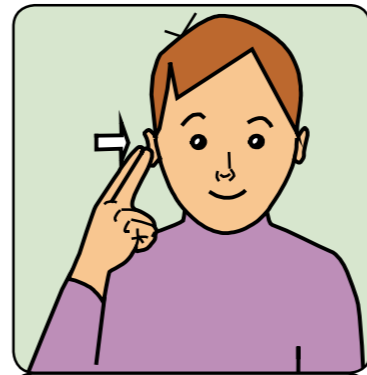

deaf

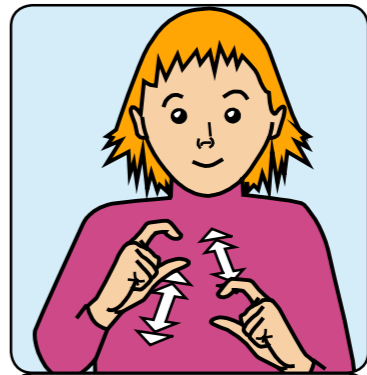

communication

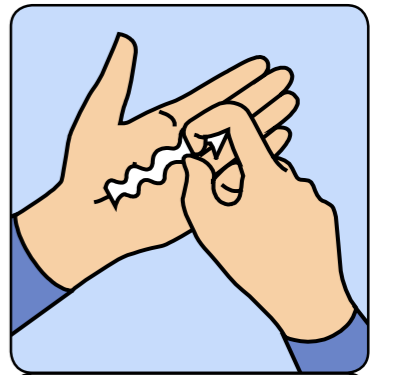

pen and paper

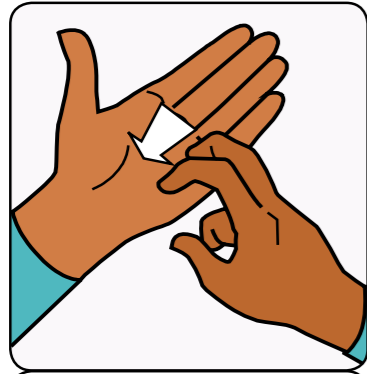

book

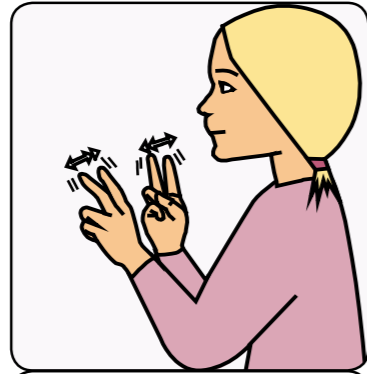

interpreter

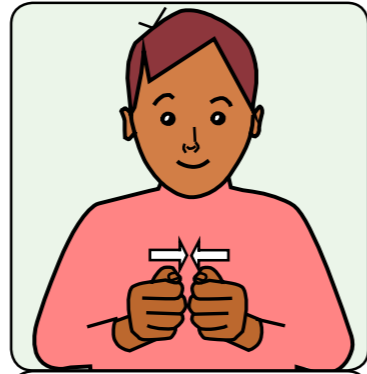

appointment

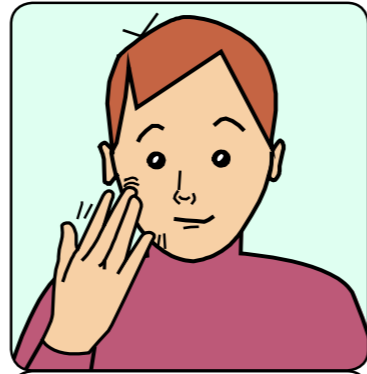

when?

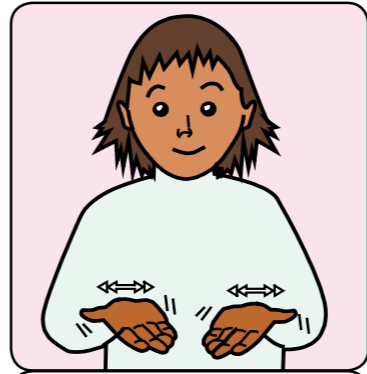

where?

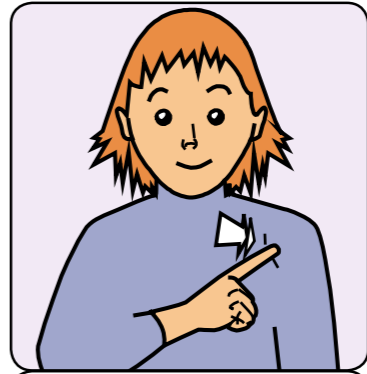

why?

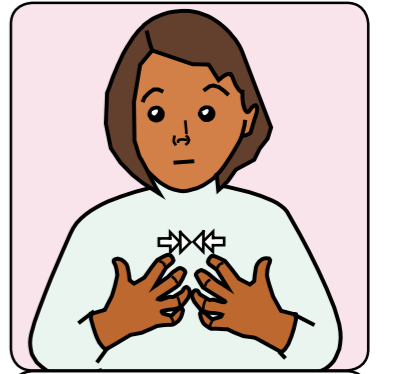

how?

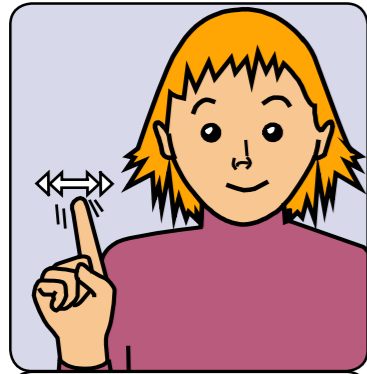

what?

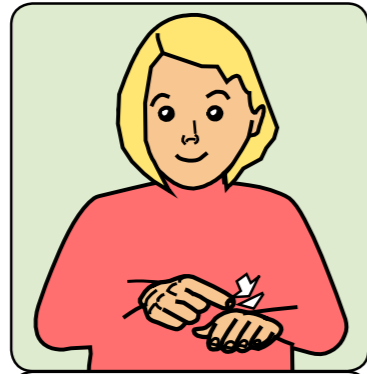

time

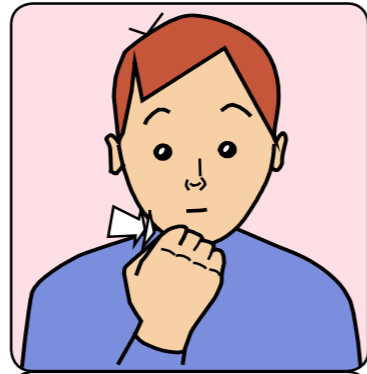

date

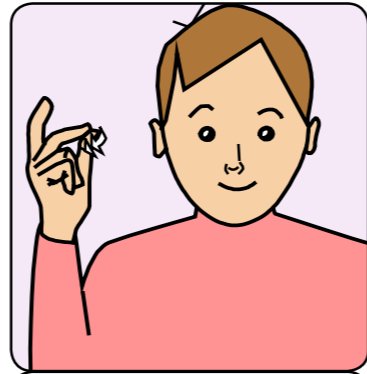

taxi

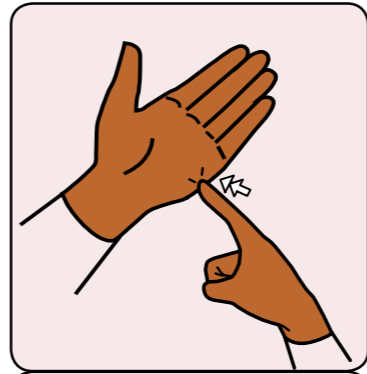

toilet

BRITISH FINGERSPELLING ALPHABET RIGHT-HANDED VERSION

A	B
C	D
E	F
G	H
I	J
K	L
M	N
O	P
Q	R
S	T
U	V
W	X
Y	Z

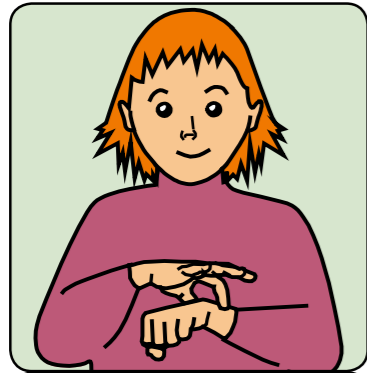

doctor

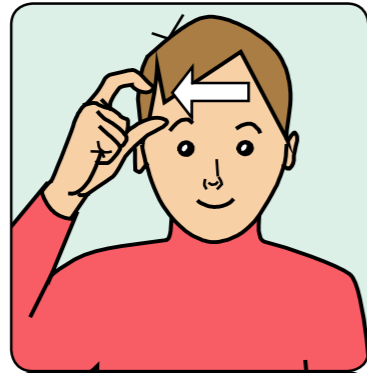

nurse

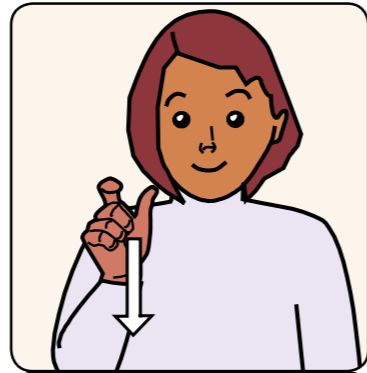

patient



wait

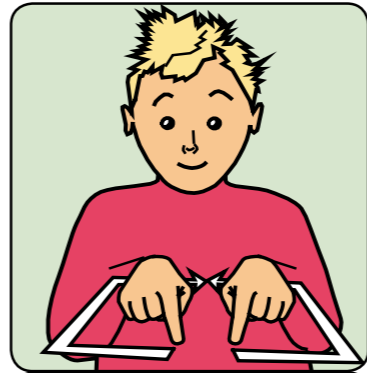

room

