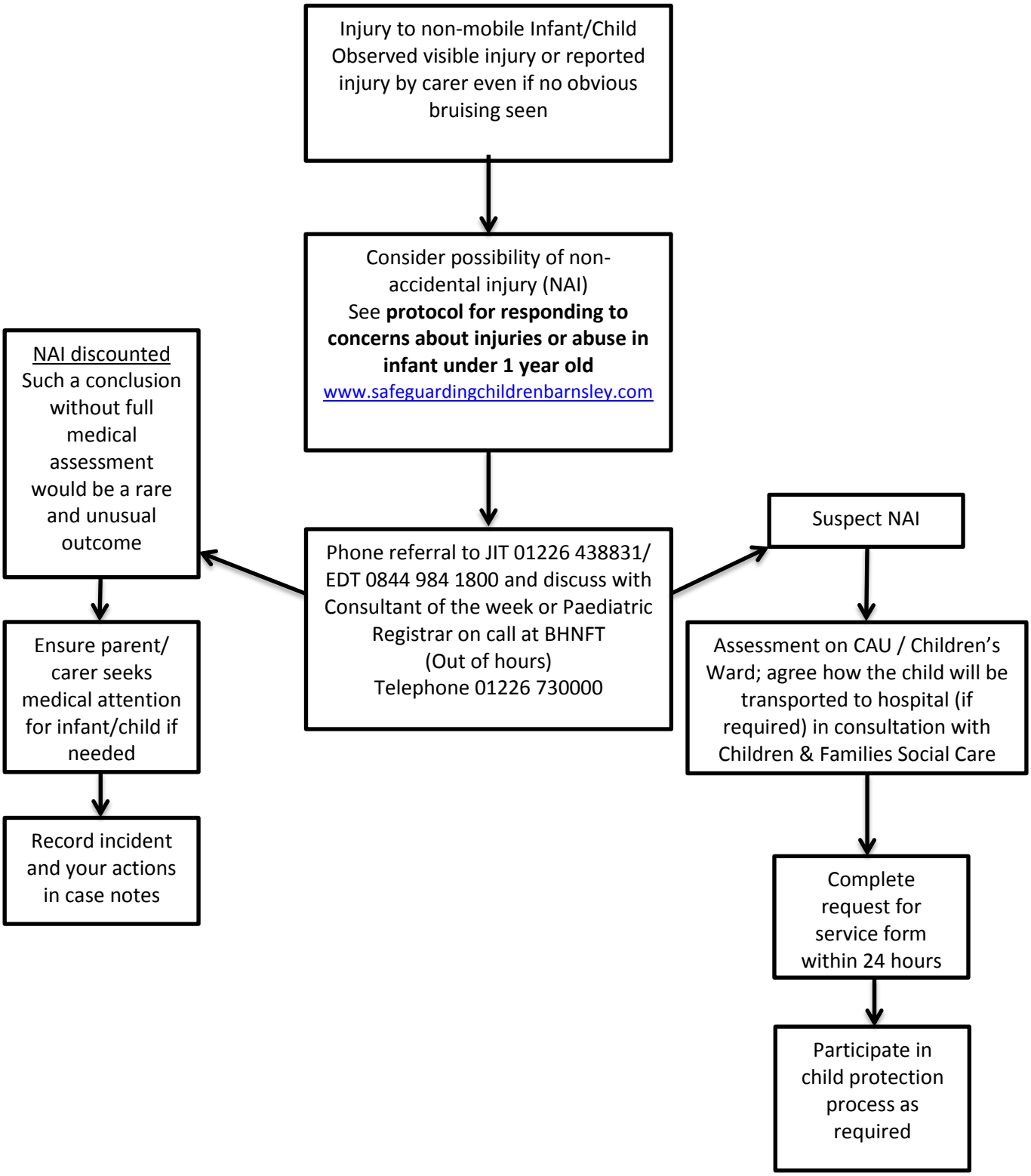INJURIES TO NON-MOBILE INFANTS OR CHILDREN