

Barnsley Community MSK Service 1st April 2018

Andrew Stephenson

Commissioning and Transformation Manager
Barnsley CCG.

Bob Senior

Community Services Manager , SWYPFT

Dr Santiago - Martin

G.P with Special Interest in MSK, SWYPFT



Barnsley Clinical
Commissioning Group



South West
Yorkshire Partnership
NHS Foundation Trust

A New Service

- * Commissioning
 - * Engagement – Patients / Stakeholders
- * New Waiting Time Target
- * Improved Support to Primary Care
- * Improved Support for Self Management

- * GFF / Clinical Thresholds

Aim

- Reduce referral to diagnosis time
 - 48hrs from everything on ERS
- Getting patient to right place faster.
- Advice, guidance and support to General Practice.
- Support and promote self management

The Patient Journey

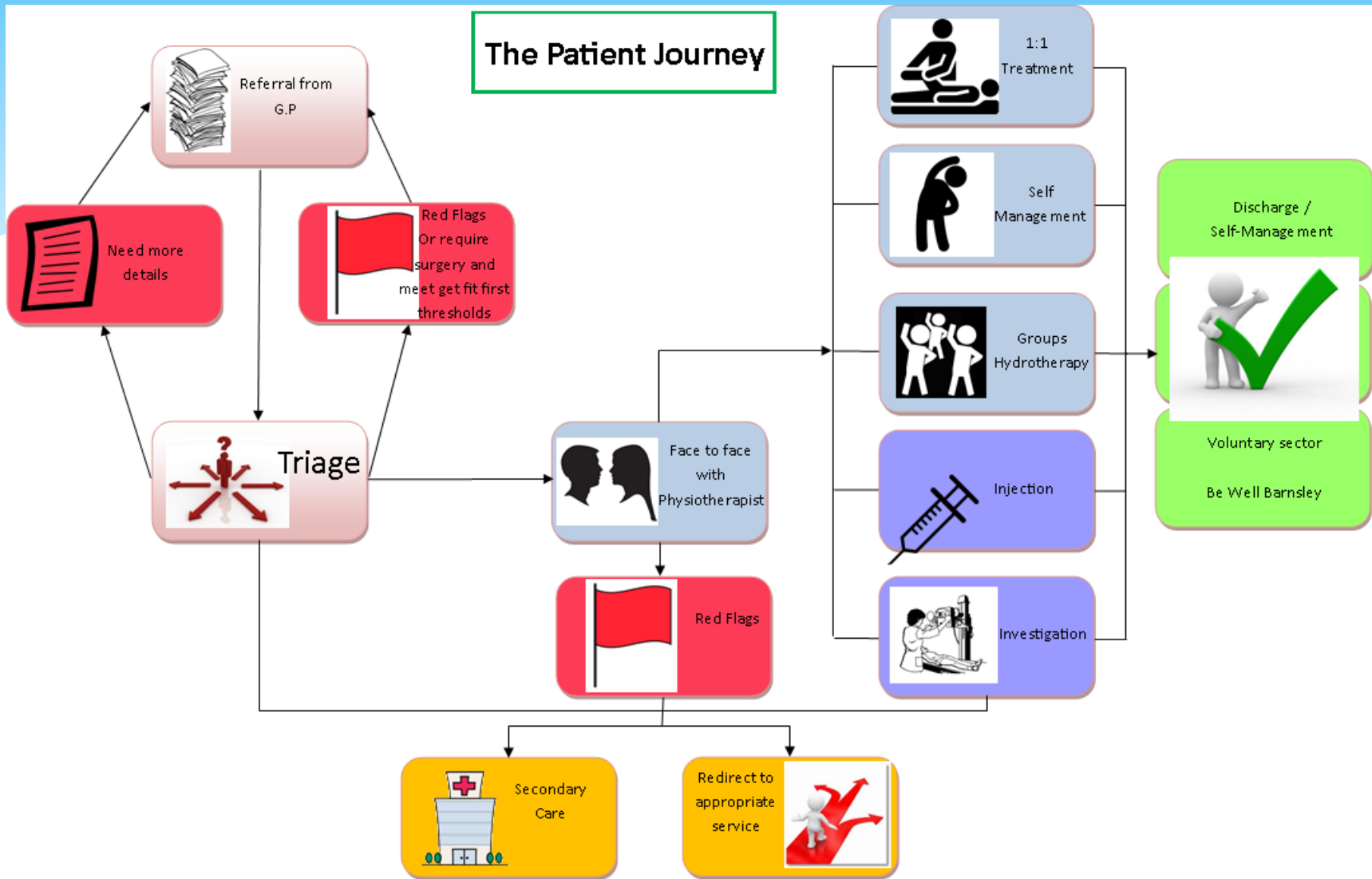

Delivery Locations

Covering all 6 Neighbourhoods

- Penistone Health Centre
- The Darton Centre
- Priory Day Centre (Monk Bretton)
- Hoyland Leisure Centre
 - Only location for Hydrotherapy and group work.
- The Thurnscoe Centre
- New Street Health Centre

Community MSK Service Model

- Partnerships - keeping people out of G.P's
- Patient Focused
- Triage - Right place.....Patient choice
 - Assessment
 - Diagnosis
 - Treatment
 - Self Management

Effective Partnerships

- Prevalence
- Primary Care
 - Single point of access
 - Management of ongoing conditions
- People
 - Getting people back to an ordinary life
 - Supporting self-management

Patient Focused

You said we did..

- Timely interventions
 - Triage within 48 hrs
- Locally delivered
 - Neighbourhood based
- Accessible
 - Extended hours
- Motivating
 - Self-management

Let's keep Listening

- Steering group
 - G.P, Patient, Voluntary Sector
- Patient Group
- Individual Practice Support
 - Advice and guidance

GFF & Clinical Thresholds

Patients will only be referred to secondary care once they meet both the Get Fit First Policy and any other commissioning policy outlining the relationship with Clinical Thresholds.

Supporting Patient Expectation

1. Does the patient have a BMI of 30 or above?	YES	NO
2. Is the patient an active smoker?	YES	NO
3. Is the referral subject to clinical thresholds?	YES	NO

If **NO** to all questions then complete the Get Fit First in Barnsley Referral to certify health improvement period is not required.

If **YES** to Q1 and/or Q2 then patient is subject to the health improvement period (check exemptions).

Complete the Get Fit First in Barnsley Referral to evidence the patient meets the criteria.

If also **YES** to Q3 then the patient should be reviewed against the checklist criteria and managed conservatively during the health improvement period. The patient should only be referred if they meet the threshold.

Triage

Dr Santiago-Martin

➤ Timescales

- Triage within 48hrs

➤ Thresholds

- Moving patient on to right place
 - Red Flags
 - MSK Interventions
 - Secondary Care

Assessment, Diagnosis & Treatment

- MSK Physiotherapy
- Advanced Practitioner Physiotherapy
- GP with Special Interest in MSK
- Red Flags
 - Will be referred

Self Management

➤ Individual

➤ Group

- ✓ Hydro Therapy

- ✓ Escape Pain

- ✓ Voluntary and Community Sector Support

Diagnosics and Interventions

- Prescribed by MSK Advanced Practitioners

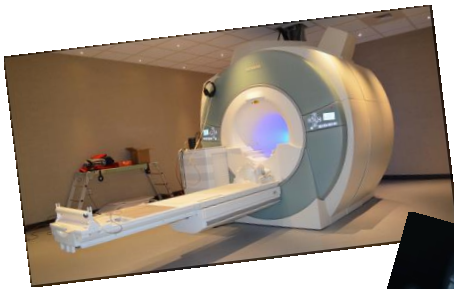

Thank you for listening

Any Questions?

Contact details

New Street Health Centre

Upper New Street

Barnsley

S70 1LP

Tel 01226 644858