Obesity in Barnsley

Dr Ian Bowns

Consultant in Public Health Medicine
Barnsley Metropolitan Borough Council

Thursday 25th September 2014

Holiday Inn Dodworth



BARNLSLEY
Metropolitan Borough Council



BARNSLEY
Metropolitan Borough Council

Percentage of Adults Classified as Overweight or Obese (Excess Weight) England, Yorkshire and the Humber and Local Authorities in the Y&H region (2012)

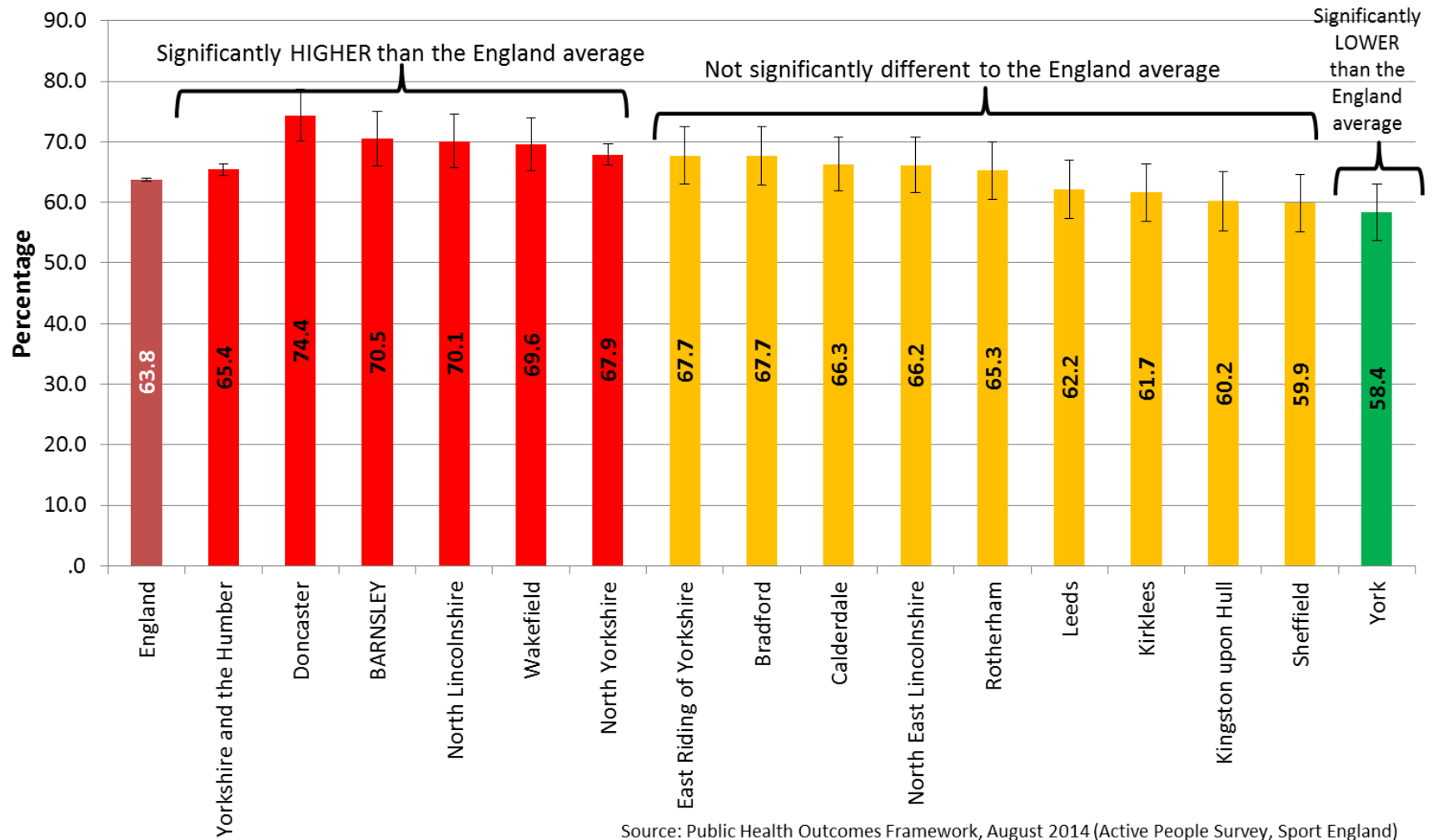

Source: Public Health Outcomes Framework, August 2014 (Active People Survey, Sport England)



BARNSELY
Metropolitan Borough Council

Percentage of patients (with a BMI recorded in last 15 months) with a BMI of 30 or more, by Barnsley GP practice (as at 30 June 2014)

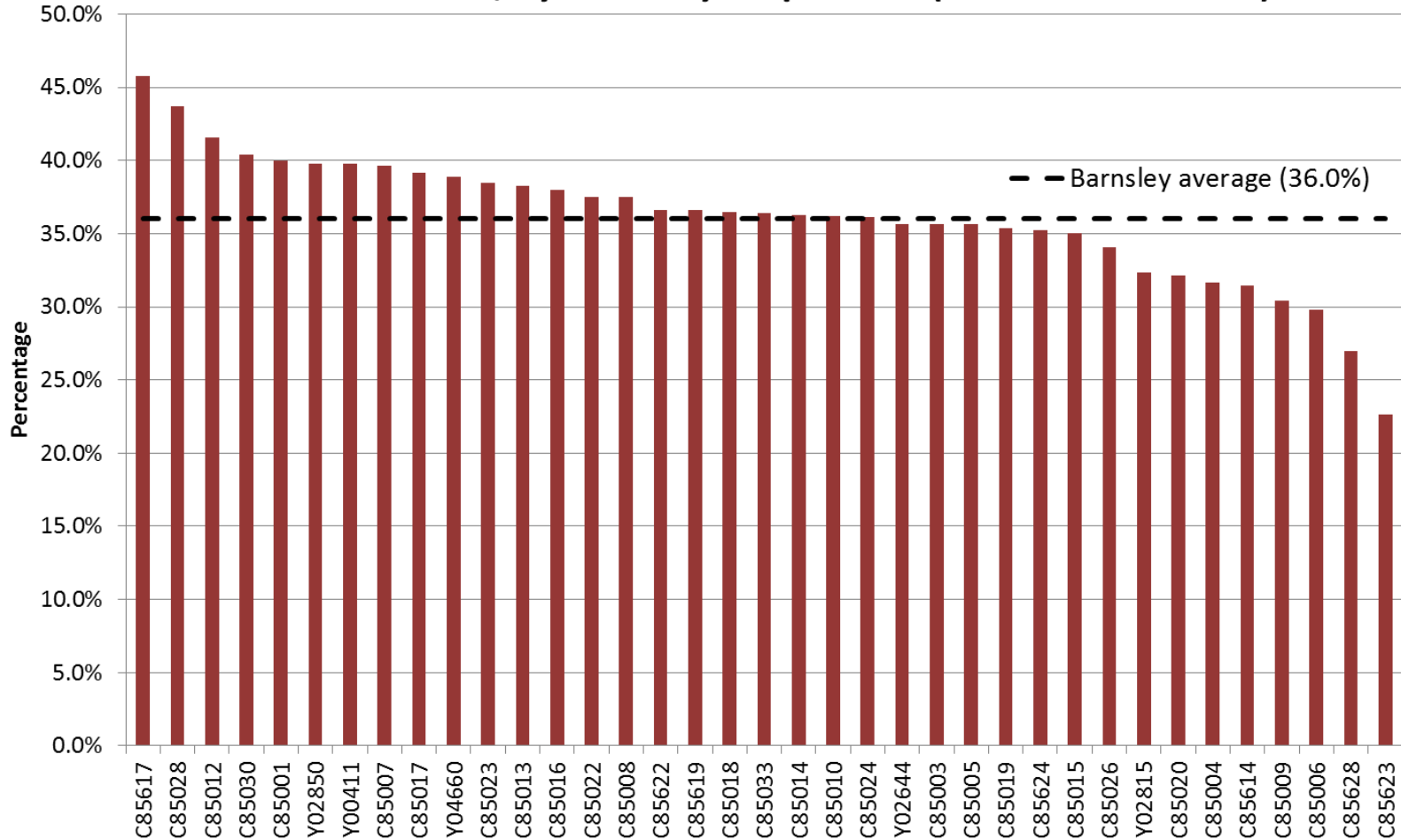

Source: Public Health Directorate, BMBC (GP clinical systems extract, June 2014)



Proportion of Barnsley children in Reception Year (4-5 year olds) and Year 6 (10-11 year olds) classified as obese 2006/07 to 2012/13

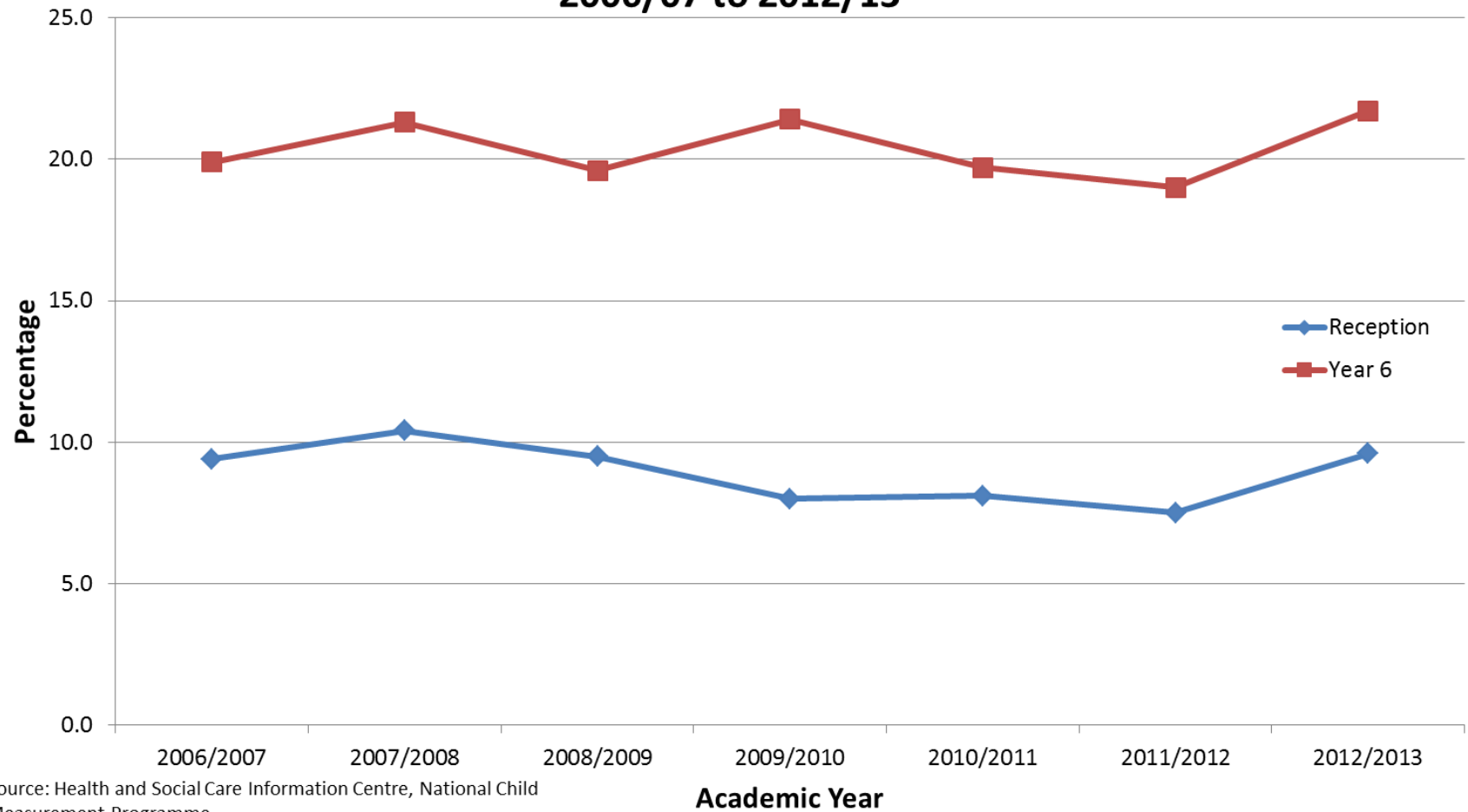

Source: Health and Social Care Information Centre, National Child Measurement Programme



BARNSELEY
Metropolitan Borough Council

Proportion of Barnsley children in Reception Year (4-5 year olds) and Year 6 (10-11 year olds) classified as overweight or obese (excess weight) 2006/07 to 2012/13

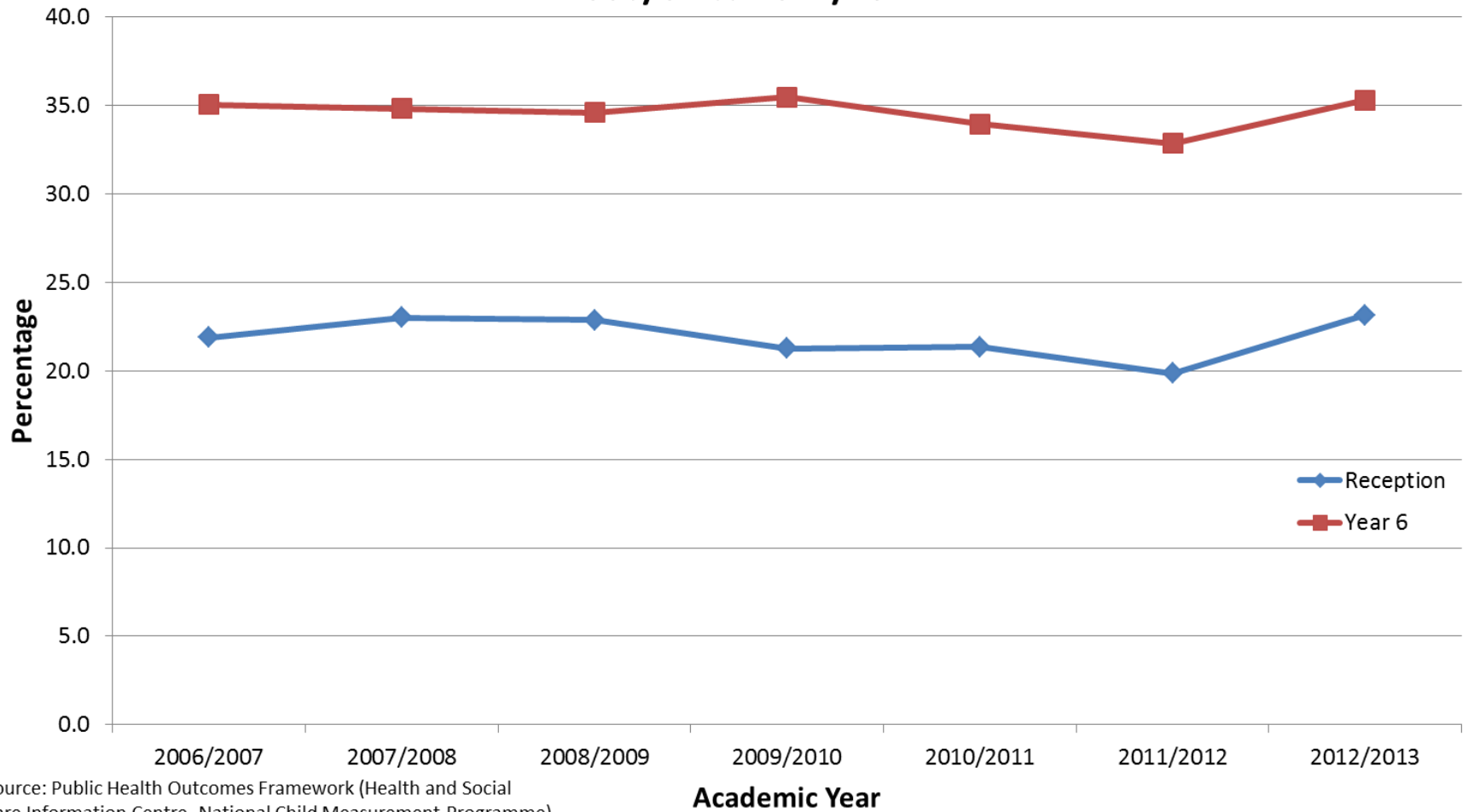

Source: Public Health Outcomes Framework (Health and Social Care Information Centre, National Child Measurement Programme)



BARNSELEY
Metropolitan Borough Council



Children & Young People's Profile 2014:

Released date: Sept 2014

Barnsley

What is the purpose of this profile?

This profile illustrates the life course of young people aged 0-18 years in Barnsley. It provides an overview of health outcomes that may impact on future life opportunities for young people. It can be used to identify the priorities where resources could be targeted with the aim to improve the health outcomes and future life opportunities of young people living in Barnsley.

How to use this profile?

- Start at the centre of the blue circle, this shows you the average number of babies born each year in Barnsley.
- Follow the blue arrow to the top of the circle and work dock-wise around the diagram.
- The three coloured sections of the diagram represent three life stages, from pregnancy through to a young person.
- The circles around the diagram show the estimated number of babies that will experience each outcome. These are coloured to show if they are better or worse than the England average, and the size of the circle is in proportion to the indicator value.

It is estimated that the following outcomes could happen to the 2,961 babies born in Barnsley in an average year

- Better than the England average
- Worse than the England average
- Same as the England average

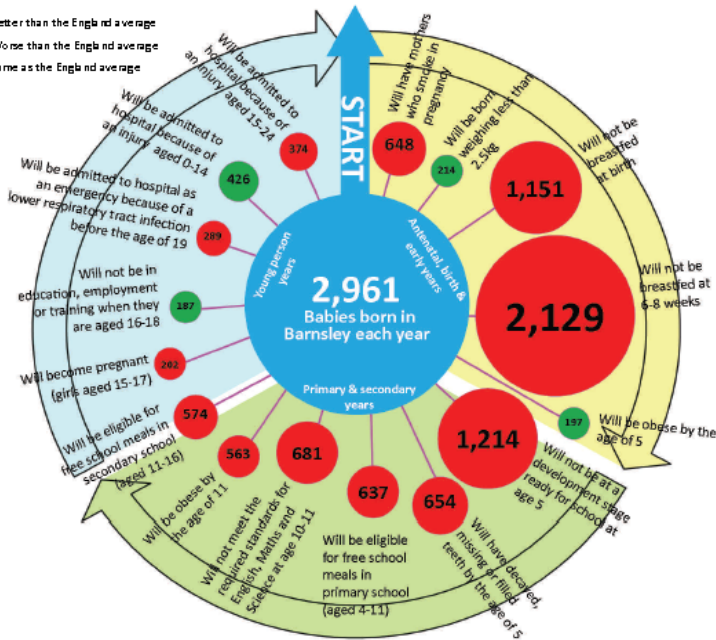

Please refer to page 3 for further data on the above outcomes e.g. actual percentages / rates for specific time periods and page 4 for technical notes.

Public Health: 01226 787 416

Produced by: Barnsley Public Health Directorate, BMBC. e-mail: PublicHealth@barnsley.gov.uk

1

Children & Young People's Profile 2014:

- Barnsley
- Area council
- Electoral ward

Available at:

<https://www.barnsley.gov.uk/services/public-health/joint-strategic-needs-assessment-jsna/children-and-young-peoples-profiles>

- A survey for feedback on the profiles is also available



BARNSELEY
Metropolitan Borough Council

Be Well Barnsley



BARNLSLEY
Metropolitan Borough Council

Physical Activity Care Pathway

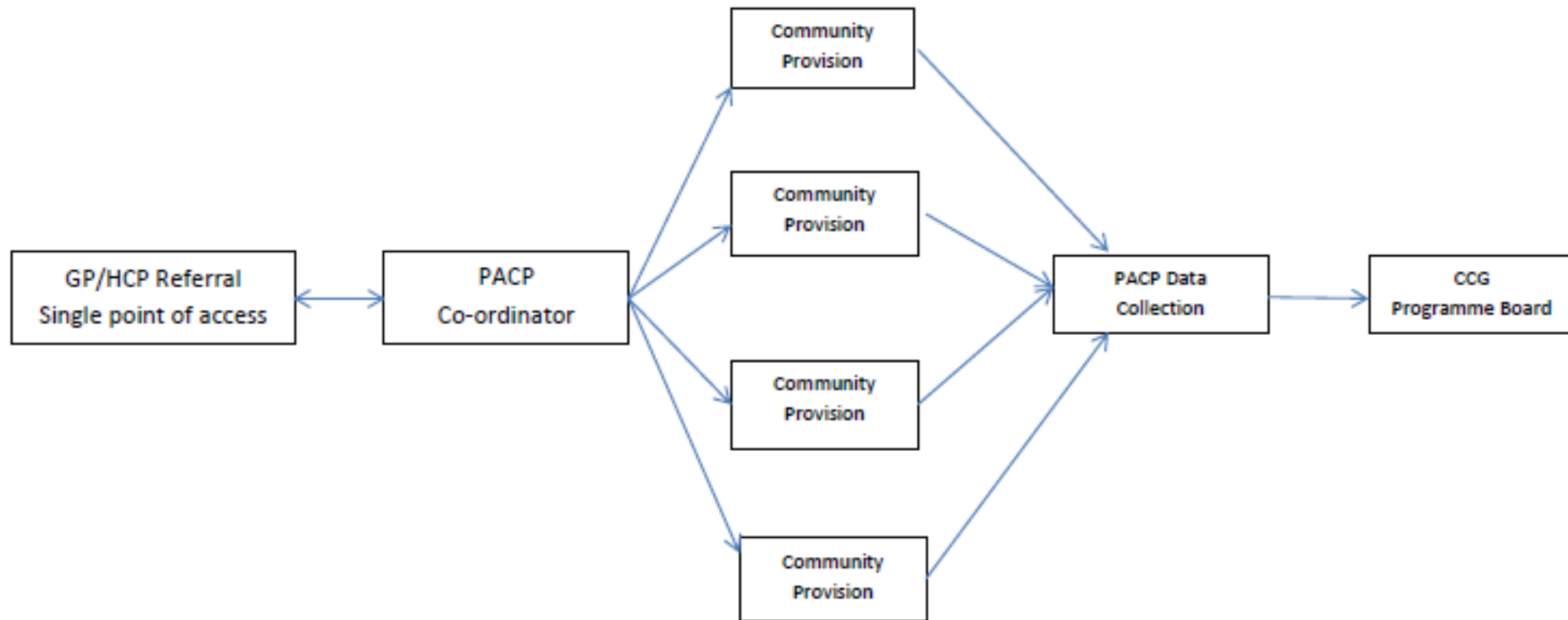



BARNSLEY
Metropolitan Borough Council