

BHNFT Vague Symptoms Pathway

KEY:

- Primary Care Action
- Secondary Care Action

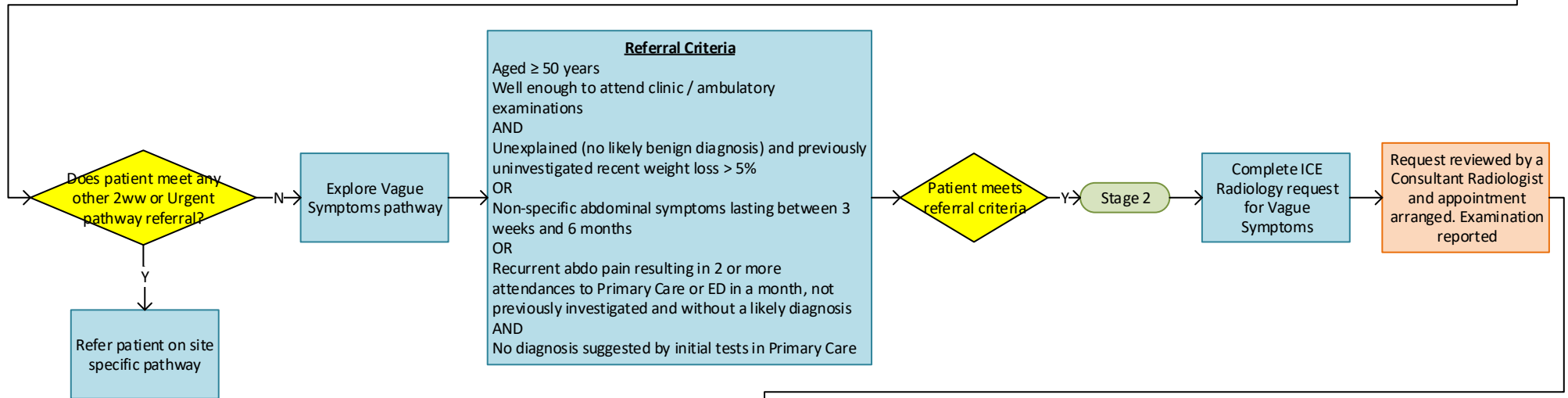
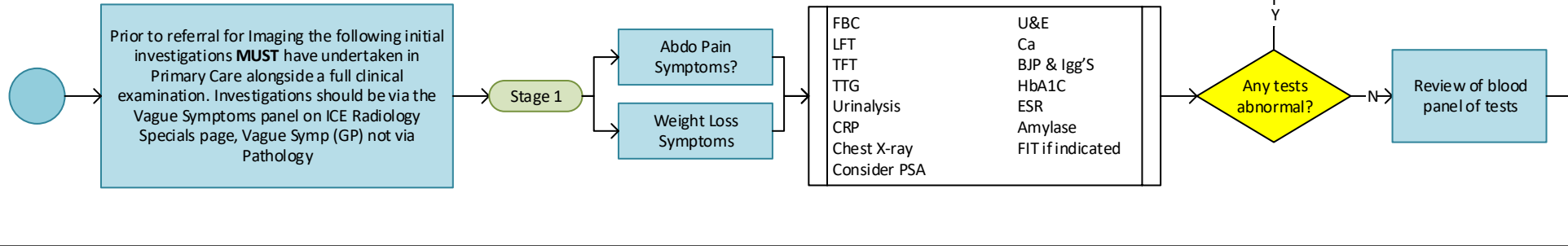

Outcomes

Radiological diagnosis of Cancer

MDT and alert coding.
Report back to GP for referral to MDT

Radiological diagnosis of Non – Cancer disease

Report back to GP with advice to refer to appropriate specialist

Indeterminate findings

Report back to GP to consider clinical referral based on symptoms and findings

Normal radiological investigations

Report back to GP to consider non-radiological investigations if appropriate