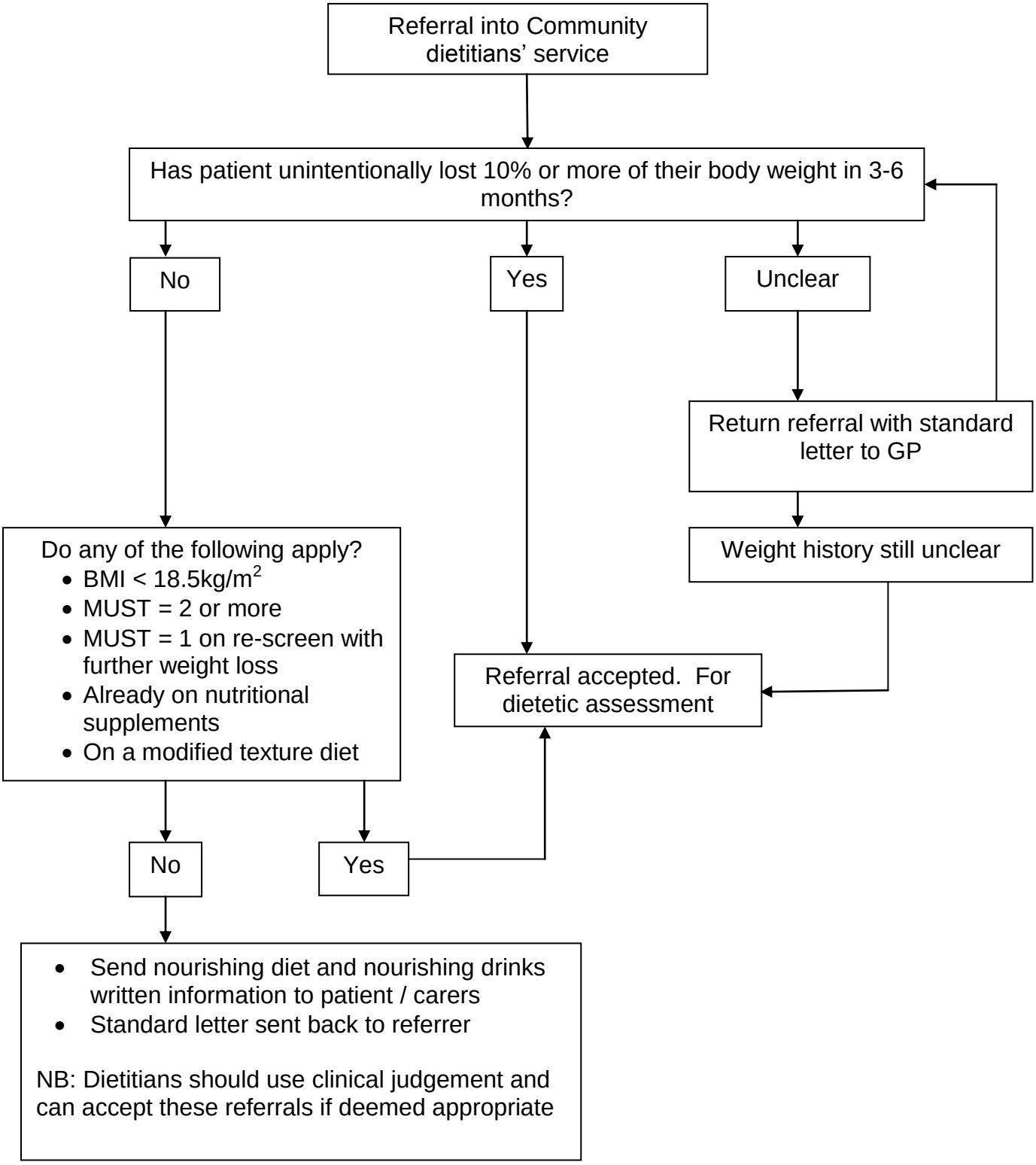Older adult referral criteria to community dietitians
(For GP Use & Residential / Nursing Homes Guidance)